



— WORK ORDERED BY —
RASMUSSEN LAW OFFICES
113 KENOSHA STREET/PO BOX 250
WALWORTH, WI 53184

FARRIS, HANSEN & ASSOCIATES, INC.
ENGINEERING — ARCHITECTURE — SURVEYING
7 RIDGWAY COURT P.O. BOX 437
ELKHORN, WISCONSIN 53121
OFFICE: (262) 723-2086 FAX: (262) 723-5886

REVISIONS

PROJECT NO.
9341
DATE:
8/10/2015
SHEET NO.
1 OF 1

PLAT OF SURVEY

LOT 4 OF LAUREL HEIGHTS

LOCATED IN PART OF THE NORTHEAST 1/4 OF THE NORTHWEST 1/4 OF
SECTION 17, TOWN 2 NORTH, RANGE 16 EAST, CITY OF DELAVAN, WALWORTH COUNTY, WISCONSIN

Lot 4, Laurel Heights, according to the recorded plat thereof. Said land being in the City of Delavan, County of Walworth, State of Wisconsin.

Parcel No.:
XLH 00004

NORTHEAST LINE OF LOT 4 BEARS
S 33°55' E
PER RECORD PLAT

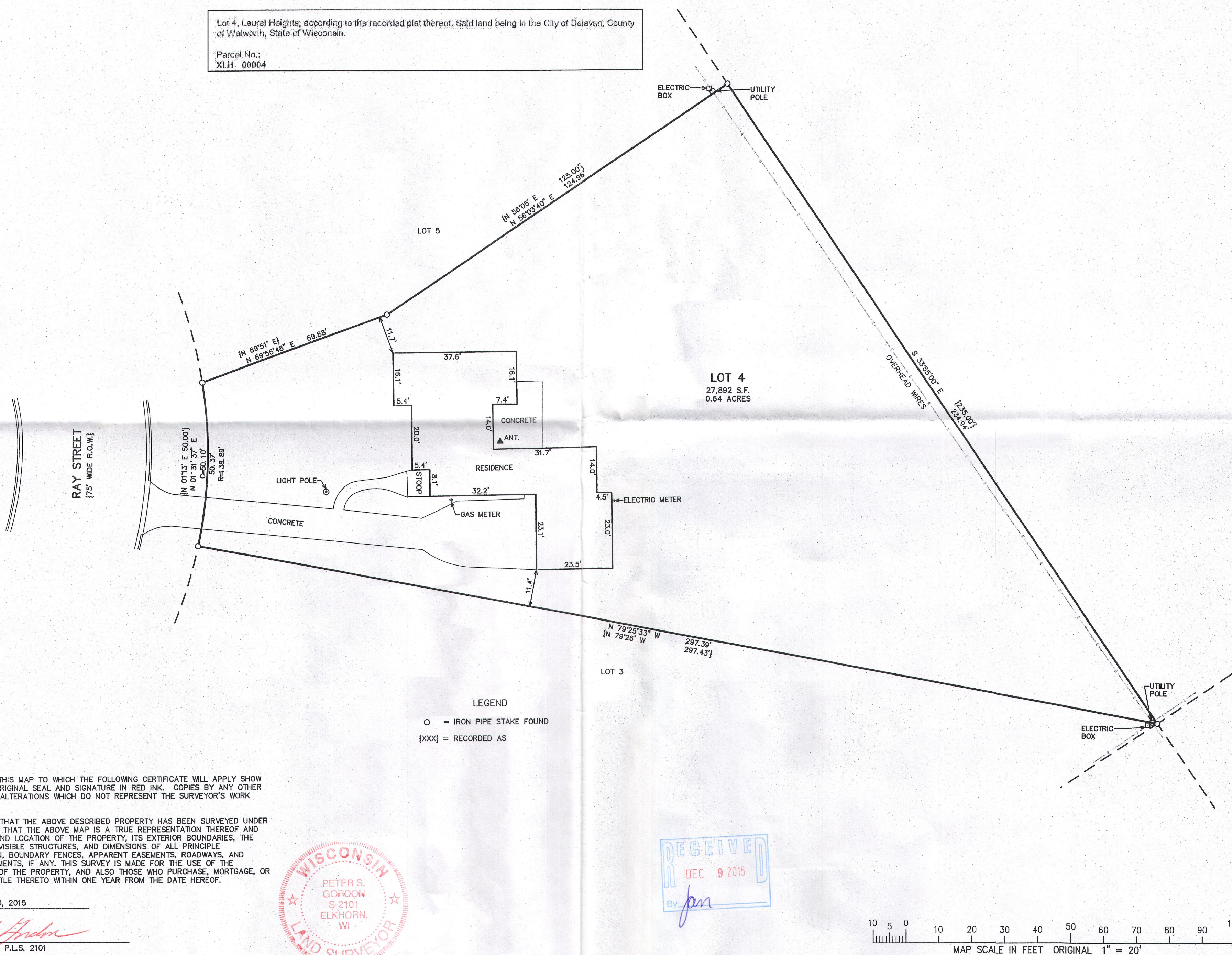

NOTE: COPIES OF THIS MAP TO WHICH THE FOLLOWING CERTIFICATE WILL APPLY SHOW THE SURVEYOR'S ORIGINAL SEAL AND SIGNATURE IN RED INK. COPIES BY ANY OTHER MEANS MAY HAVE ALTERATIONS WHICH DO NOT REPRESENT THE SURVEYOR'S WORK PRODUCT.

I HEREBY CERTIFY THAT THE ABOVE DESCRIBED PROPERTY HAS BEEN SURVEYED UNDER MY DIRECTION AND THAT THE ABOVE MAP IS A TRUE REPRESENTATION THEREOF AND SHOWS THE SIZE AND LOCATION OF THE PROPERTY, ITS EXTERIOR BOUNDARIES, THE LOCATION OF ALL VISIBLE STRUCTURES, AND DIMENSIONS OF ALL PRINCIPLE BUILDINGS THEREON, BOUNDARY FENCES, APPARENT EASEMENTS, ROADWAYS, AND VISIBLE ENROACHMENTS, IF ANY. THIS SURVEY IS MADE FOR THE USE OF THE PRESENT OWNERS OF THE PROPERTY, AND ALSO THOSE WHO PURCHASE, MORTGAGE, OR GUARANTEE THE TITLE THERETO WITHIN ONE YEAR FROM THE DATE HEREOF.

DATED: AUGUST 10, 2015

Peter S. Gordon
PETER S. GORDON P.L.S. 2101

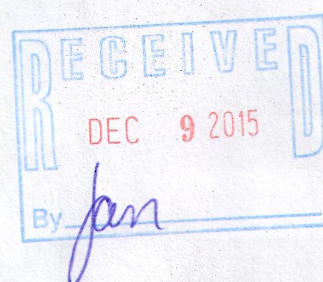
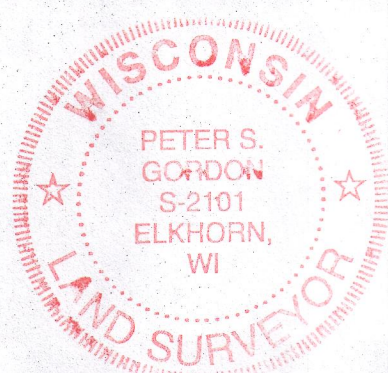

10 5 0 10 20 30 40 50 60 70 80 90 100
MAP SCALE IN FEET ORIGINAL 1" = 20'

AUG 12 2015

8/12/2015 X:\Projects\9341\Draw\Survey

XLH-4

002-2596